Fontdarquitectura

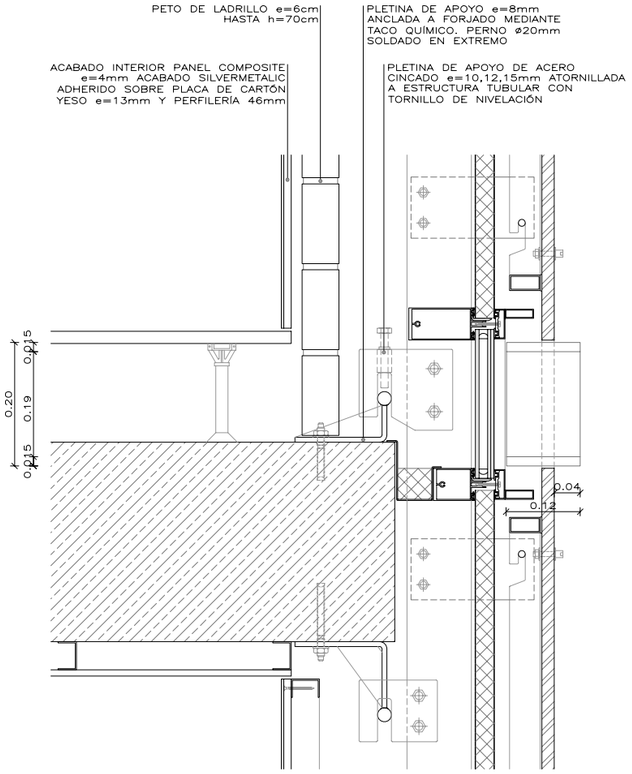

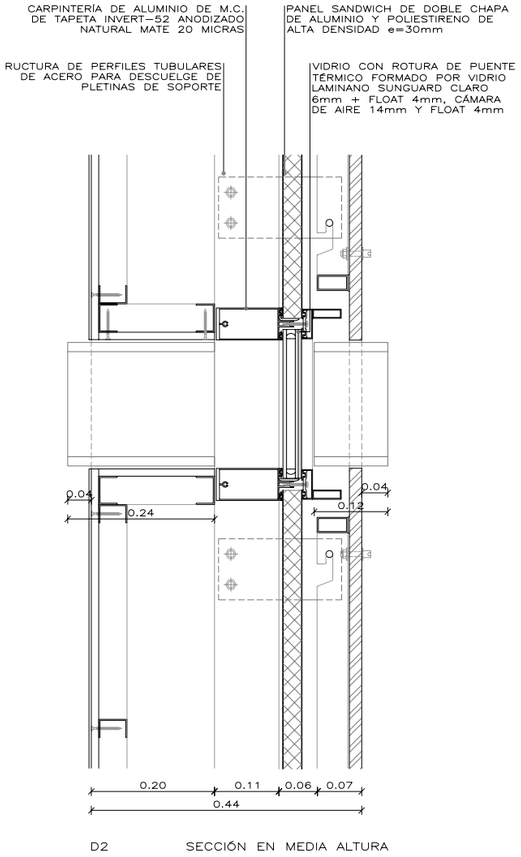

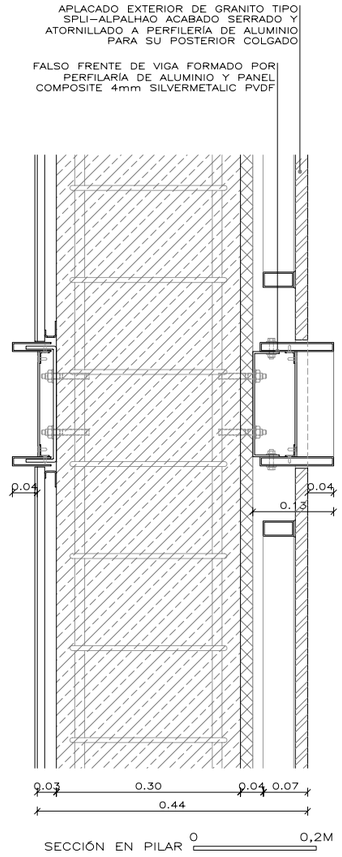

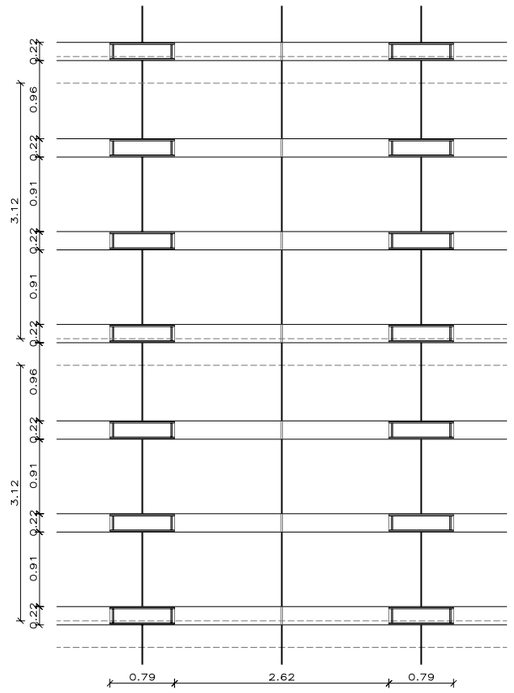

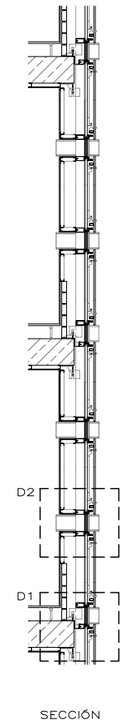

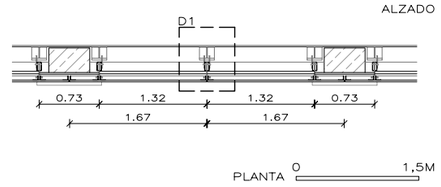

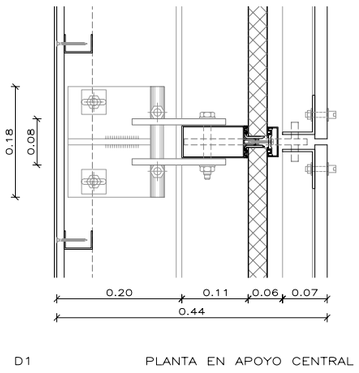

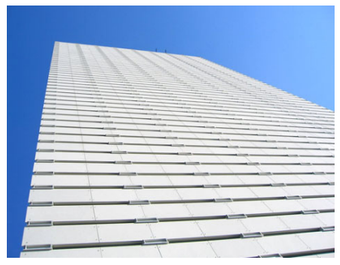

Fachada modular de granito y aluminio E/O E. Souto de Moura. Edificio comercial y de oficinas Burgo Empreendimiento © O. Yusuke, L. Feneira